Solo Euph

I LEFT MY HEART IN SAN FRANCISCO

Euphonium Solo

BY CROSS & REED
Arr. Neville Buxton.

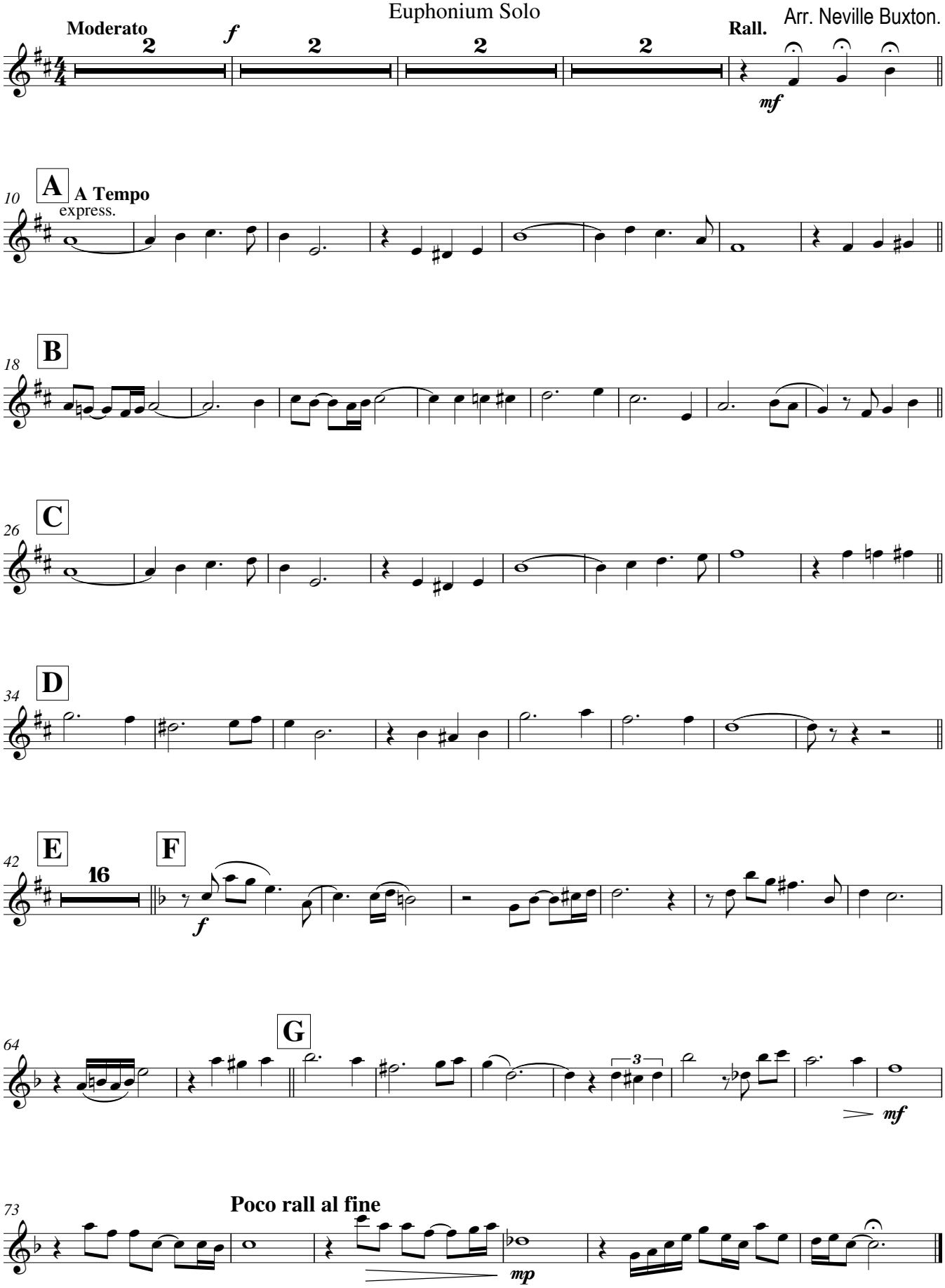

Copyright © 1954 General Music Publishing Company Incorporated, USA. Dash Music Company Limited.
All Rights Reserved. International Copyright Secured.
Printed & distributed by Pennine Music Publishing
15 Hawksley Rise Oughtibridge, Sheffield S35 0JB
www.penninemusic.com